Wazuh Alert (IOC Match)

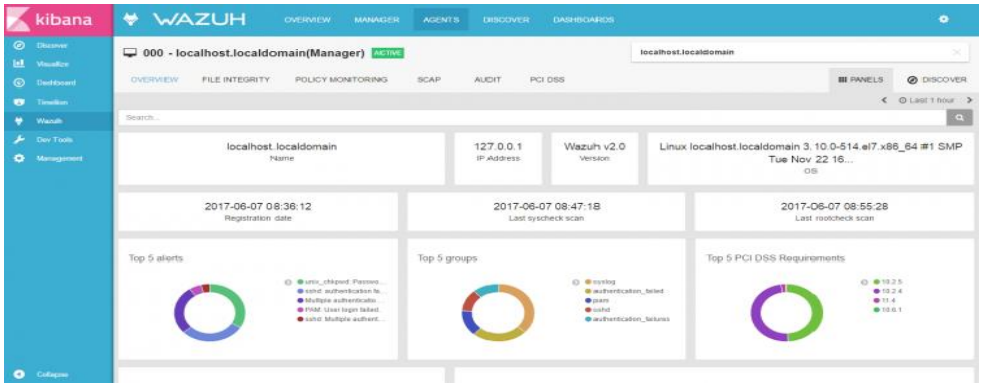

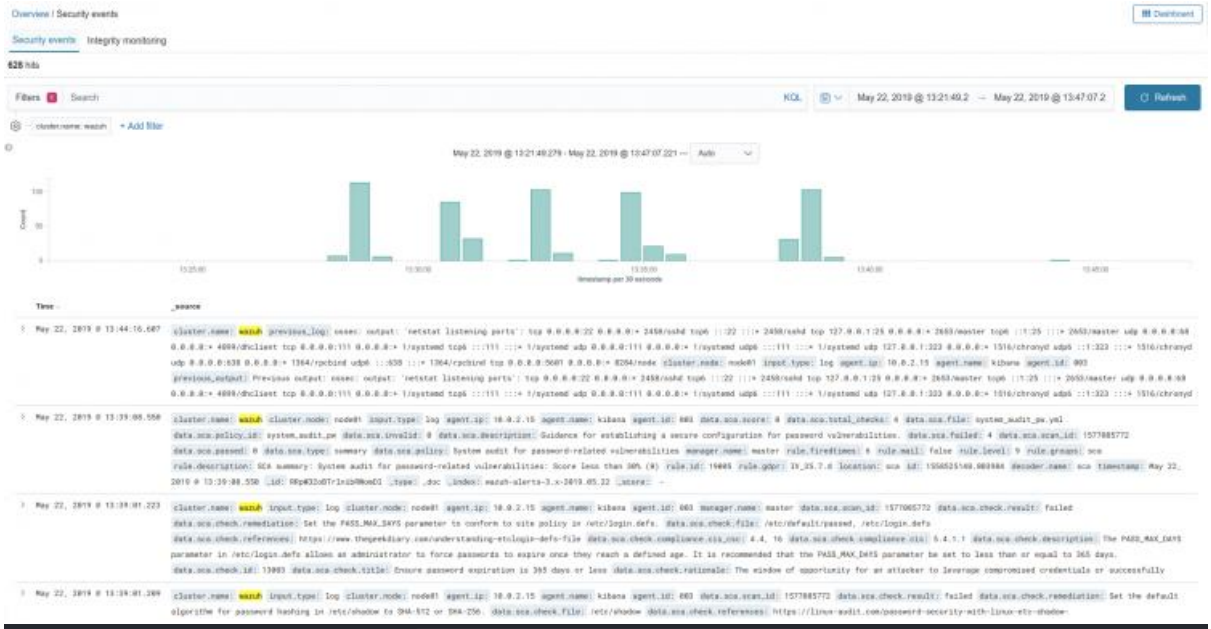

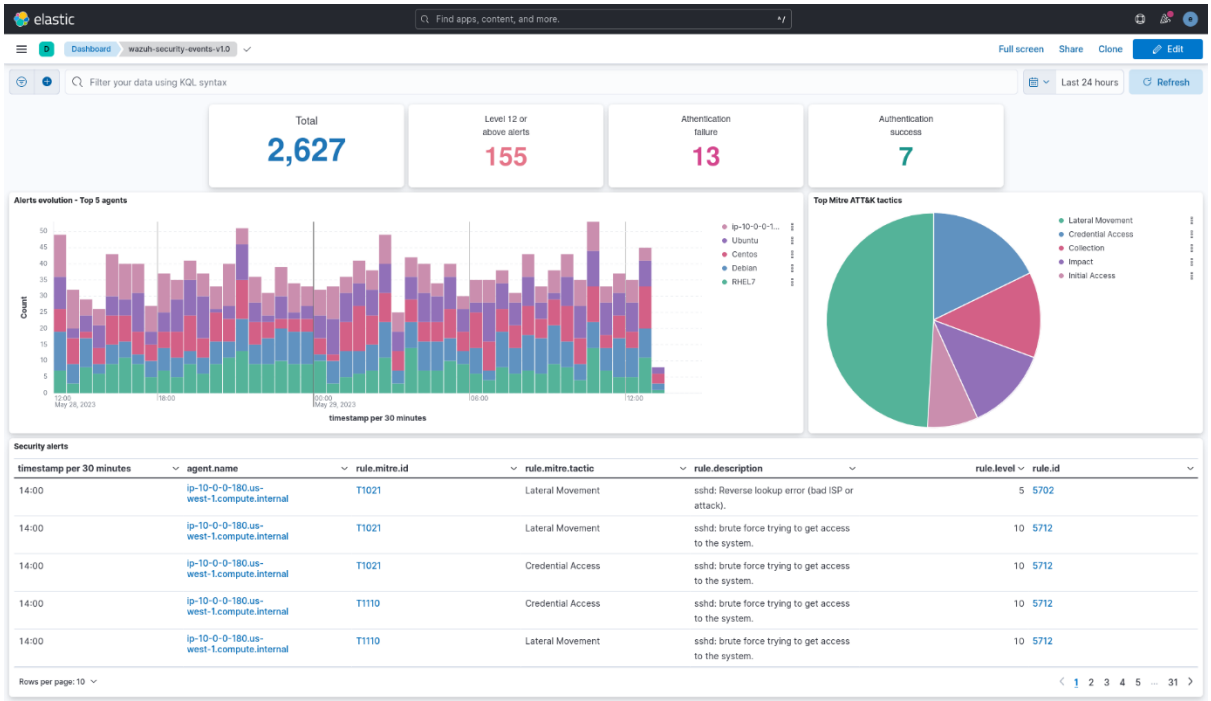

Alert Enrichment Screenshot

Documentation / User manual / Ruleset / Ruleset XML syntax / Rules Syntax

description

Specifies a human-readable description to the rule in order to provide context to each alert regarding the nature of the events matched by it.

Default Value	n/a
Allowed values	Any string

Examples:

```
<rule id="100015" level="2">
  ...
  <description> A timeout occurred. </description>
</rule>

<rule id="100035" level="4">
  ...
  <description> File missing. Root access unrestricted. </description>
</rule>
```

Since Wazuh version 3.3 it is possible to include any decoded field (static or dynamic) to the description message. You can use the following syntax: `$(field_name)` to add a field to the description.

$(agent.ip) does't work !!!

Example:

```
<rule id="100005" level="8">
  <match>illegal user|invalid user</match>
  <description>sshd: Attempt to login using a non-existent user from IP $(attempt_ip)</description>
  <options>no_log</options>
</rule>
```

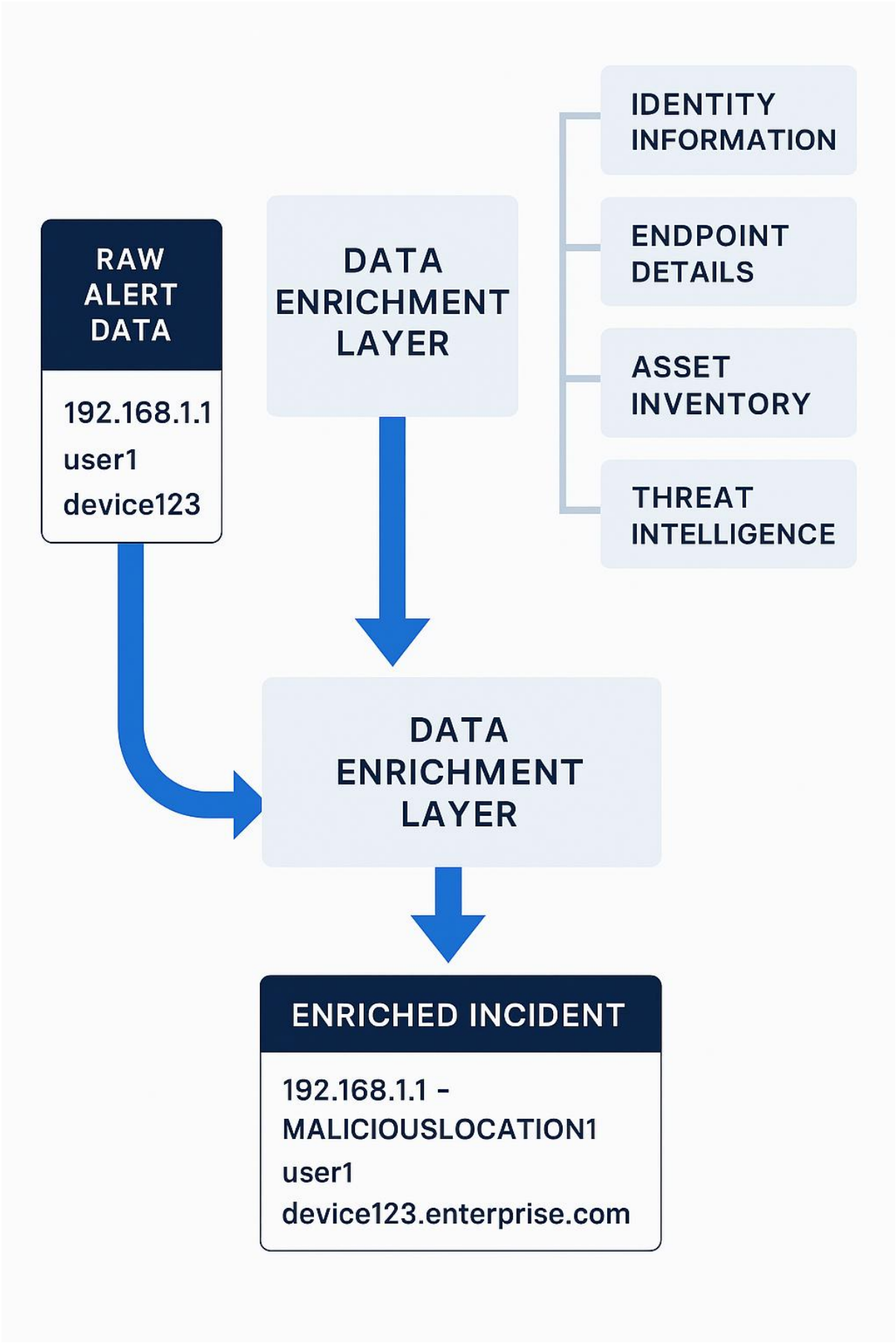
RAW ALERT DATA
192.168.1.1
user1
device123
DATA ENRICHMENT LAYER
IDENTITY INFORMATION
ENDPOINT DETAILS
ASSET INVENTORY
THREAT INTELLIGENCE
DATA ENRICHMENT LAYER
ENRICHED INCIDENT
192.168.1.1 - MALICIOUSLOCATION1
user1
device123.enterprise.com

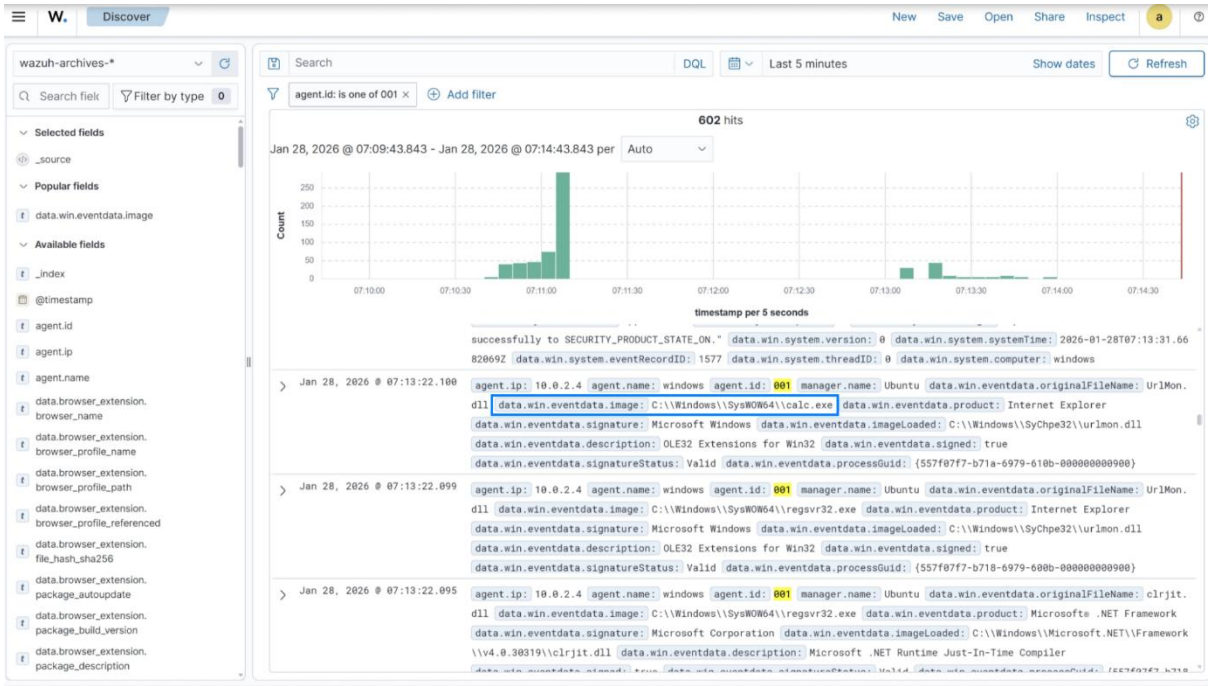

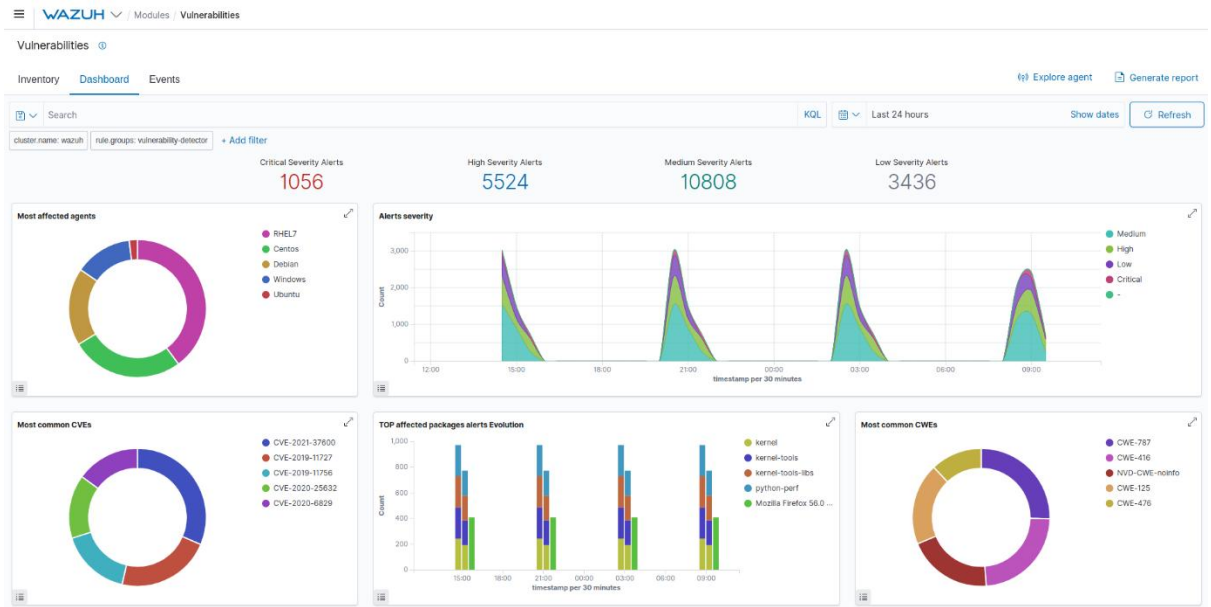

Threat Hunting Screenshot

Discover | Try ES|QL | New | Open | Share | Alerts | Inspect | Save

Data view: Kibana Sample Data Logs | Filter your data using KQL syntax | Last 7 days | Refresh

Search field names | 0

Available fields 28

- @timestamp
- agent
- bytes
- bytes_counter
- bytes_gauge
- clientip
- event.dataset
- extension
- geo.coordinates
- geo.dest
- geo.src
- geo.srcdest
- host
- hour_of_day
- index
- ip
- machine.os
- machine.ram
- memory
- message
- phpmemory
- referer
- request
- response
- tags

Add a field

Auto interval | No breakdown

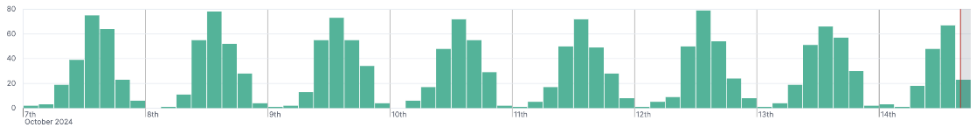

Oct 7, 2024 @ 00:00:00.000 - Oct 14, 2024 @ 15:58:54.398 (interval: Auto - 3 hours)

Documents (1,776) | Patterns | Field statistics | Sort fields 1

timestamp	Summary
Oct 14, 2024 @ 15:56:01.735	212.158.212.195 - - [2018-07-30T13:56:01.735Z] "GET /app-search HTTP/1.1" 200 185 "-" "Mozilla/4.0 (compatible; MSIE 6.0; Windows NT 5.1; SV1; .NET CLR 1.1.4322)"
Oct 14, 2024 @ 15:51:59.698	204.70.91.103 - - [2018-07-30T13:51:59.698Z] "GET /elasticsearch HTTP/1.1" 200 10446 "-" "Mozilla/5.0 (X11; Linux i686) AppleWebKit/534.24 (KHTML, like Gecko) Chrome/11.0.696.50 Safari/534.24"
Oct 14, 2024 @ 15:50:30.176	77.50.103.234 - - [2018-07-30T13:50:30.176Z] "GET /kibana/kibana-6.3.2-darwin-x86_64.tar.gz HTTP/1.1" 200 9603 "-" "Mozilla/5.0 (X11; Linux x86_64; rv:6.0a1) Gecko/20110421 Firefox/6.0a1"
Oct 14, 2024 @ 15:48:30.502	134.167.7.9 - - [2018-07-30T13:48:30.502Z] "GET /elasticsearch/elasticsearch-6.3.2.zip HTTP/1.1" 503 0 "-" "Mozilla/5.0 (X11; Linux x86_64; rv:6.0a1) Gecko/20110421 Firefox/6.0a1"
Oct 14, 2024 @ 15:45:14.782	71.33.44.138 - - [2018-07-30T13:45:14.782Z] "GET /apm-server/apm-server-6.3.2-amd64.deb HTTP/1.1" 200 1524 "-" "Mozilla/5.0 (X11; Linux x86_64; rv:6.0a1) Gecko/20110421 Firefox/6.0a1"
Oct 14, 2024 @ 15:42:11.524	96.199.208.145 - - [2018-07-30T13:42:11.524Z] "GET /elasticsearch/elasticsearch-6.3.2.deb HTTP/1.1" 200 6141 "-" "Mozilla/4.0 (compatible; MSIE 6.0; Windows NT 5.1; SV1; .NET CLR 1.1.4322)"
Oct 14, 2024 @ 15:41:23.700	190.209.246.191 - - [2018-07-30T13:41:23.700Z] "GET /kibana/kibana-6.3.2-linux-x86_64.tar.gz HTTP/1.1" 200 8397 "-" "Mozilla/5.0 (X11; Linux x86_64; rv:6.0a1) Gecko/20110421 Firefox/6.0a1"

Rows per page: 100 | 1 2 3 4 5

Discover | New Discover | New | Save | Open | Share | Reporting | Inspect

wazuh-archives-* | Search | DQL | Last 24 hours | Show dates | Refresh

+ Add filter

Search field names | Filter by type 3

Selected fields

- _source

Available fields

- _index
- @timestamp
- agent.id
- agent.ip
- agent.name
- cluster.name
- cluster.node
- data.docker.Action
- data.docker.Actor.Attributes.image
- data.docker.Actor.Attributes.name
- data.docker.Type
- data.hardware.cpu_cores
- data.hardware.cpu_mhz

92,277 hits

May 8, 2024 @ 14:53:33.405 - May 9, 2024 @ 14:53:33.405 per Auto

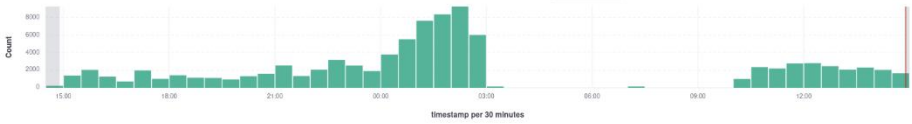

Columns | Sort fields

Time (timestamp)	Source
May 9, 2024 @ 14:53:30.194	cluster.node node01 cluster.name wazuh agent.ip 10.0.2.15 agent.name Ubuntu22.04 agent.id 001 agent.labels.group Team_A manager.name wazuh-server data.integration docker data.docker.Type container data.docker.Action exec_create: redis-cli --raw incr ping data.docker.Actor.Attributes.com.docker.compose.image sha256:9509c4dd19fbb2a8abe044ab2edba261139c141ef4ebba4dcb9e0d929543128 8 data.docker.Actor.Attributes.com.docker.compose.service cache data.docker.Actor.Attributes.com.docker.compose.project container_env data.docker.Actor.Attributes.com.docker.compose.config-hash c41e300426e589f075df11c0f3887ce65d2721036108e2607...
May 9, 2024 @ 14:53:29.261	predecoder.hostname wazuh-server predecoder.program_name opensearch-dashboards predecoder.timestamp May 9 17:53:28 cluster.node node01 cluster.name wazuh agent.name wazuh-server agent.id 000 manager.name wazuh-server full_log May 9 17:53:28 wazuh-server opensearch-dashboards: {"type":"response","@timestamp":"2024-05-09T17:53:28Z","tags":[],"pid":2449,"method":"post","statusCode":200,"req":{"url":"/api/saved_objects/_bulk_get","method":"post","headers":{"host":"192.168.0.173","user-agent":"Mozilla/5.0 (X11; Linux x86_64; rv:125.0) Gecko/20100101 Firefox/125.0","accept":"*/*","accept-language":"en-US,en;q=0.5","accept-encoding":"gzip, deflate, br"...
May 9, 2024 @ 14:53:29.261	predecoder.hostname wazuh-server predecoder.program_name opensearch-dashboards predecoder.timestamp May 9 17:53:28 cluster.node node01 cluster.name wazuh agent.name wazuh-server agent.id 000 manager.name wazuh-server full_log May 9 17:53:28 wazuh-server opensearch-dashboards: {"type":"response","@timestamp":"2024-05-09T17:53:28Z","tags":[],"pid":2449,"method":"get","statusCode":200,"req":{"url":"/48009/bundles/plugin/discover/discover.chunk.5.js","method":"get","headers":{"host":"192.168.0.173","user-agent":"Mozilla/5.0 (X11; Linux x86_64; rv:125.0) Gecko/20100101 Firefox/125.0","accept":"*/*","accept-language":"en-US,en;q=0.5","accept-encodin...
May 9, 2024 @ 14:53:29.261	predecoder.hostname wazuh-server predecoder.program_name opensearch-dashboards predecoder.timestamp May 9 17:53:28 cluster.node node01 cluster.name wazuh agent.name wazuh-server agent.id 000 manager.name wazuh-server full_log May 9 17:53:28 wazuh-server opensearch-dashboards: {"type":"response","@timestamp":"2024-05-09T17:53:28Z","tags":[],"pid":2449,"method":"get","statusCode":200,"req":{"url":"/48009/bundles/plugin/data/data.chunk.2.js","method":"get","headers":{"host":"192.168.0.173","user-agent":"Mozilla/5.0 (X11; Linux x86_64; rv:125.0) Gecko/20100101 Firefox/125.0","accept":"*/*","accept-language":"en-US,en;q=0.5","accept-encoding":"gzip, ...
May 9, 2024 @ 14:53:29.261	predecoder.hostname wazuh-server predecoder.program_name opensearch-dashboards predecoder.timestamp May 9 17:53:28 cluster.node node01 cluster.name wazuh agent.name wazuh-server agent.id 000 manager.name wazuh-server full_log May 9 17:53:28 wazuh-server opensearch-dashboards: {"type":"response","@timestamp":"2024-05-09T17:53:28Z","tags":[],"pid":2449,"method":"get","statusCode":200,"req":{"url":"/48009/bundles/plugin/d

Rows per page: 100 | 1 2 3 4 5

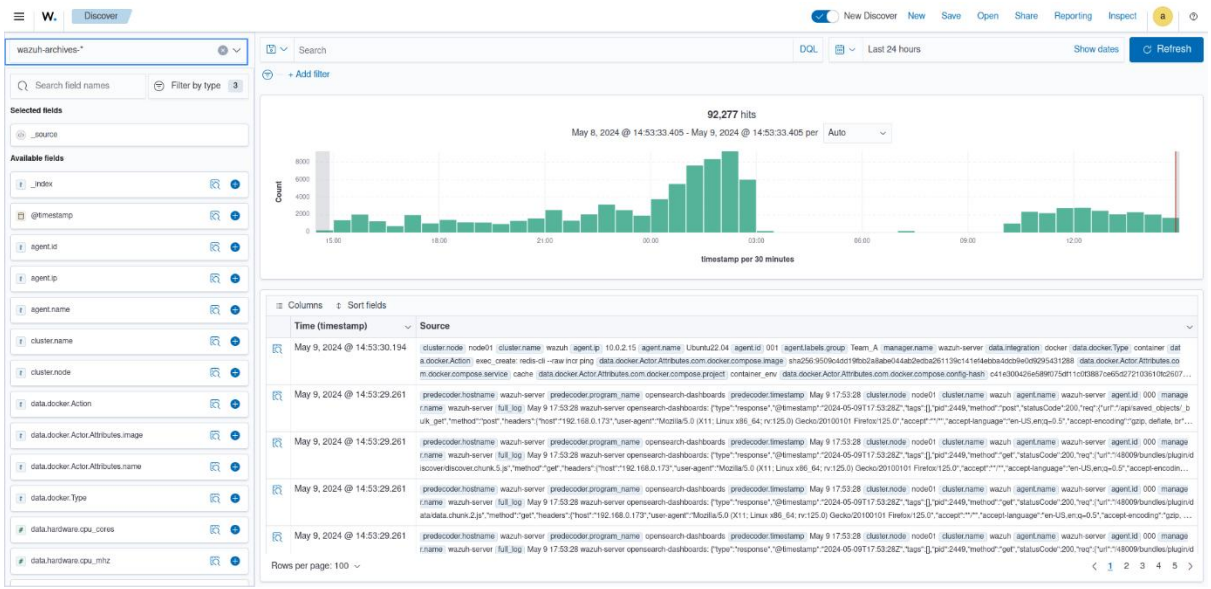
Discover
New Discover
New
Save
Open
Share
Reporting
Inspect
wazuh-archives-*
Search
DQL
Last 24 hours
Show dates
Refresh
+ Add filter
Search field names
Filter by type
Selected fields
_source
Available fields
_index
@timestamp
agent.id
agent.ip
agent.name
cluster.name
cluster.node
data.docker.Action
data.docker.Actor.Attributes.image
data.docker.Actor.Attributes.name
data.docker.Type
data.hardware.cpu_cores
data.hardware.cpu_mhz
92,277 hits
May 8, 2024 @ 14:53:33.405 - May 9, 2024 @ 14:53:33.405 per
Auto
Count
timestamp per 30 minutes
Columns
Sort fields
Time (timestamp)
Source
May 9, 2024 @ 14:53:30.194
May 9, 2024 @ 14:53:29.261
Rows per page: 100

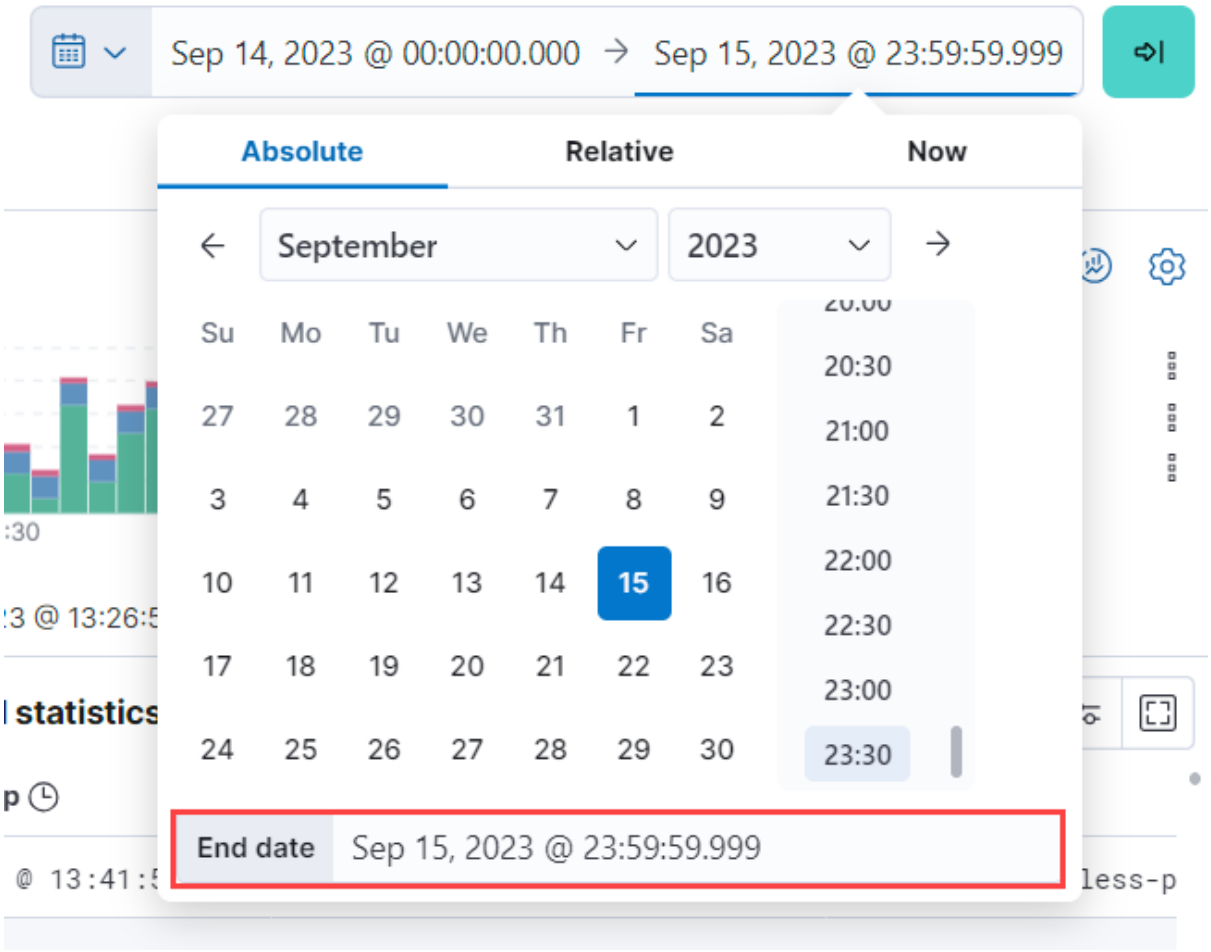
Sep 14, 2023 @ 00:00:00.000
Sep 15, 2023 @ 23:59:59.999
Absolute
Relative
Now
September
2023
Su
Mo
Tu
We
Th
Fr
Sa
20:30
21:00
21:30
22:00
22:30
23:00
23:30
End date
Sep 15, 2023 @ 23:59:59.999